

Haimbachia placidellus Peppered Haimbachia Moth

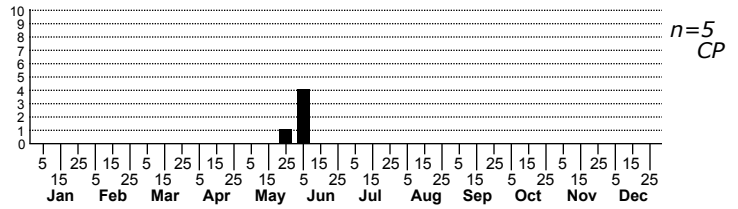
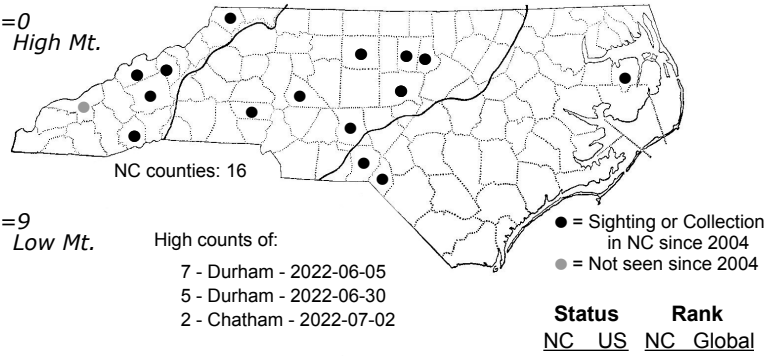
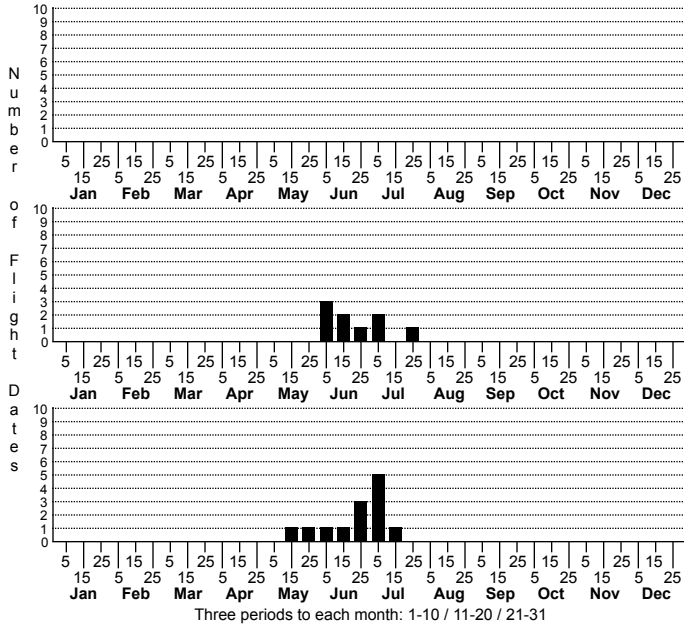

FAMILY: Crambidae SUBFAMILY: Crambinae TRIBE: Haimbachiini
TAXONOMIC_COMMENTS:

FIELD GUIDE DESCRIPTIONS:
ONLINE PHOTOS:
TECHNICAL DESCRIPTION, ADULTS:
TECHNICAL DESCRIPTION, IMMATURE STAGES:

ID COMMENTS:

DISTRIBUTION: Please refer to the dot map.

FLIGHT COMMENT: Please refer to the flight charts.

HABITAT: Most of our records come from riparian habitats or mesic forests; several come from open, wet, grassy areas, including sandhill seeps and pond and lakeshores. One record, however, comes from near the summit of Mt. Mitchell.

FOOD: Larval host plants appear to be unknown but are likely to be Graminoids

OBSERVATION_METHODS:

NATURAL HERITAGE PROGRAM RANKS: GNR S3S4

STATE PROTECTION: Has no legal protection, although permits are required to collect it on state parks and other public lands.

COMMENTS: