

*Parachma ochracealis* No common name

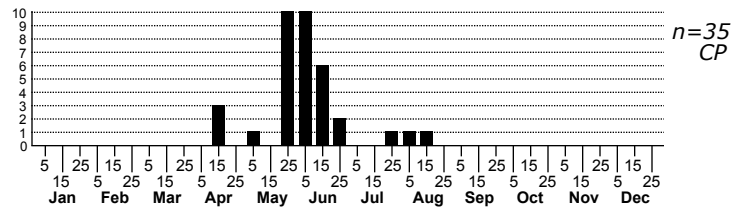
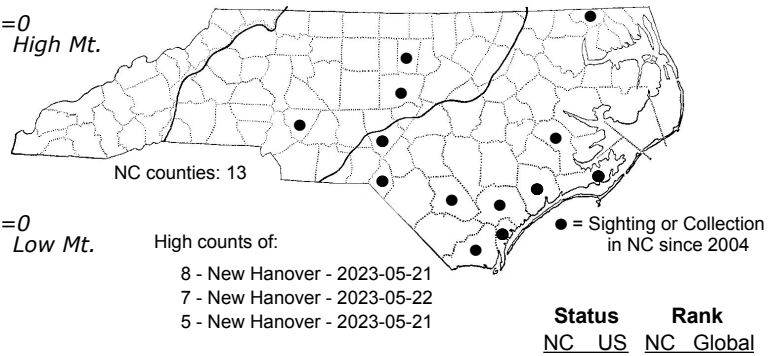
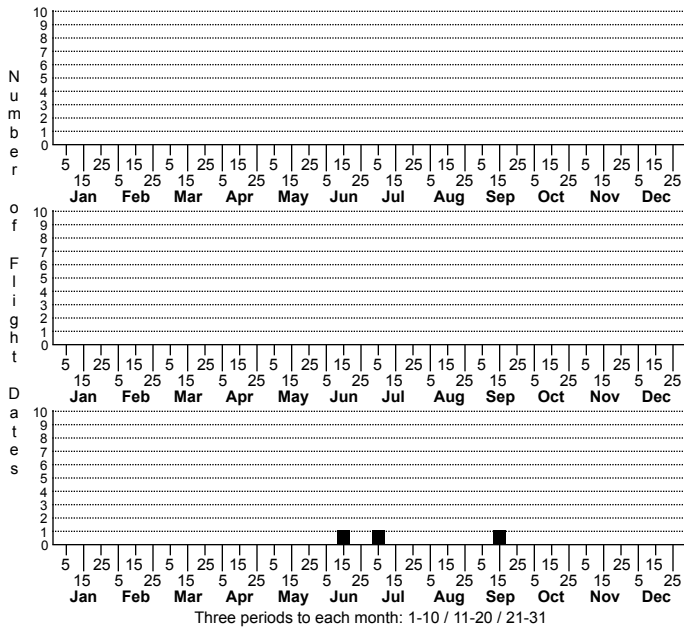

FAMILY: Pyralidae SUBFAMILY: Chrysauginae TRIBE: [Chrysaugini]  
 TAXONOMIC\_COMMENTS:

FIELD GUIDE DESCRIPTIONS:  
 ONLINE PHOTOS:  
 TECHNICAL DESCRIPTION, ADULTS:  
 TECHNICAL DESCRIPTION, IMMATURE STAGES:

ID COMMENTS:

DISTRIBUTION: Please refer to the dot map.

FLIGHT COMMENT: Please refer to the flight charts.

HABITAT: Our records all come from either tidewater areas, including barrier islands, or inland areas with both sand ridges and shoreline habitats. Elsewhere, it occurs well inland from the coast.

FOOD: Larval host plants appear to be unknown

OBSERVATION\_METHODS:

NATURAL HERITAGE PROGRAM RANKS: GNR SU

STATE PROTECTION: Has no legal protection, although permits are required to collect it on state parks and other public lands.

COMMENTS: