

*Actrix dissimulatrix* No common name

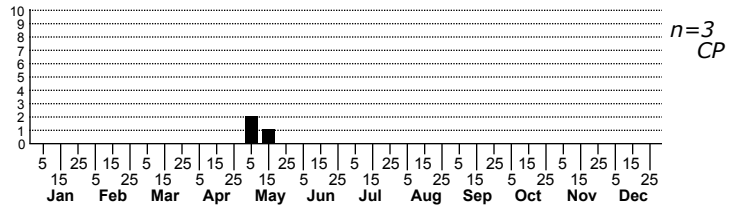
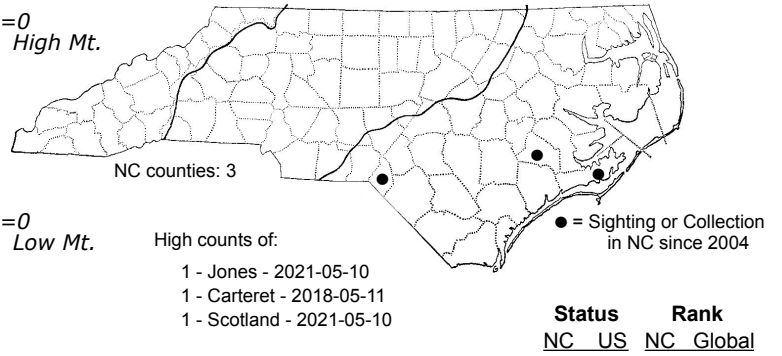

FAMILY: Pyralidae SUBFAMILY: Phycitinae TRIBE: Phycitini  
 TAXONOMIC\_COMMENTS:

FIELD GUIDE DESCRIPTIONS:  
 ONLINE PHOTOS:  
 TECHNICAL DESCRIPTION, ADULTS:  
 TECHNICAL DESCRIPTION, IMMATURE STAGES:

ID COMMENTS: "I have been unable to detect any difference in the external appearance of the adults of *A. dissimulatrix* and *A. nyssaeolella*. Nevertheless, the genitalia of the two species leave no doubt that *A. dissimulatrix* is a distinct species" (Neunzig, 2003).

DISTRIBUTION: Please refer to the dot map.

FLIGHT COMMENT: Please refer to the flight charts.

HABITAT: All of our confirmed records for this species come from Coastal Plain sites located near blackwater wetlands, although upland stands may be closely adjacent.

FOOD: Larvae feed on tupelo, and Heinrich (1956) listed Swamp Tupelo (*Nyssa biflora*) as a host plant. All of our sites where this species has been confirmed by dissection are located in habitats that contain *N. biflora*, although Blackgum (*N. sylvatica*) may also be present.

OBSERVATION\_METHODS:

NATURAL HERITAGE PROGRAM RANKS:

STATE PROTECTION:

COMMENTS: