

Caudellia apyrella Crescent-winged Caudellia

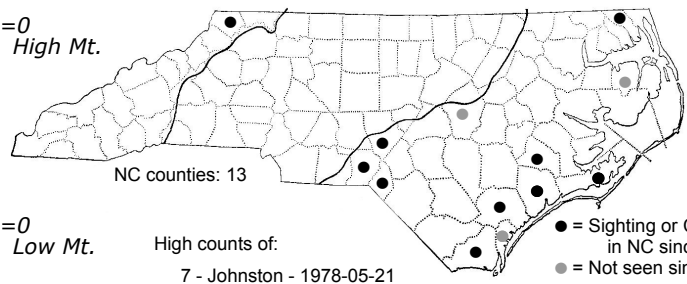

High counts of:
 7 - Johnston - 1978-05-21
 6 - Carteret - 2016-10-27
 5 - New Hanover - 1978-03-28

Status	Rank
NC	US
NC	Global

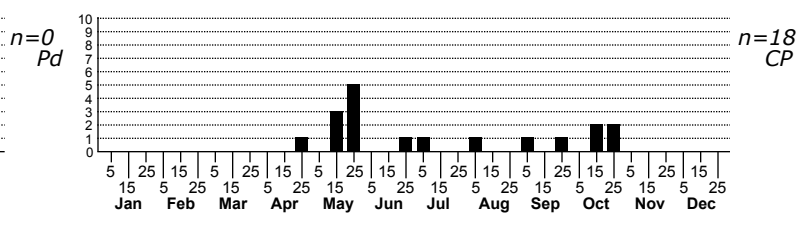

FAMILY: Pyralidae SUBFAMILY: Phycitinae TRIBE: Phycitini
 TAXONOMIC_COMMENTS:

FIELD GUIDE DESCRIPTIONS:

ONLINE PHOTOS:

TECHNICAL DESCRIPTION, ADULTS: Neunzig (1996)

TECHNICAL DESCRIPTION, IMMATURE STAGES: Corrette and Neunzig, 1979

ID COMMENTS:

DISTRIBUTION: Please refer to the dot map.

FLIGHT COMMENT: Please refer to the flight charts.

HABITAT:

FOOD: Larvae feed on the seeds of Dodder (<i>Cuscuta</i> species); <i>Cuscuta compacta</i> and <i>C. gronovii</i> have both been documented as hosts in North Carolina (Corrette and Neunzig, 1979). Both of those species inhabit wetlands, including bottomland forests and open, herb-dominated habitats.

OBSERVATION_METHODS:

NATURAL HERITAGE PROGRAM RANKS: GNR S3S4

STATE PROTECTION: Has no legal protection, although permits are required to collect it on state parks and other public lands.

COMMENTS: