

Eudeilinia herminiata Northern Eudeilinia

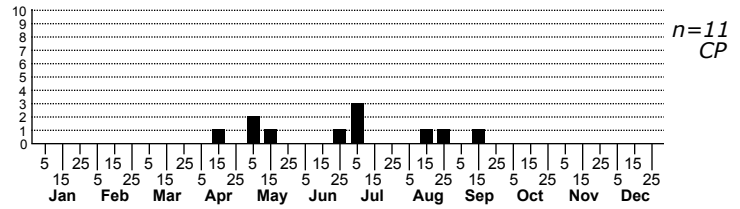
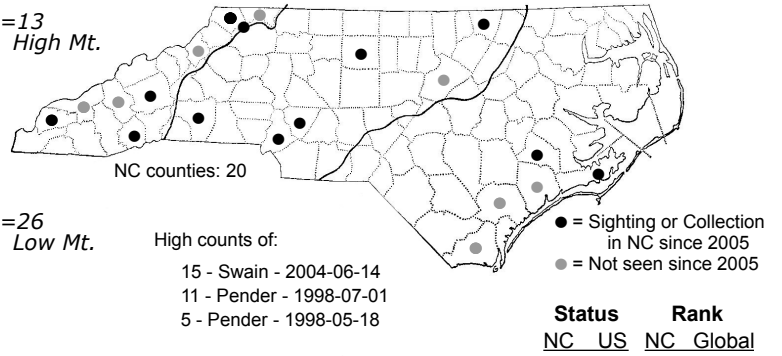
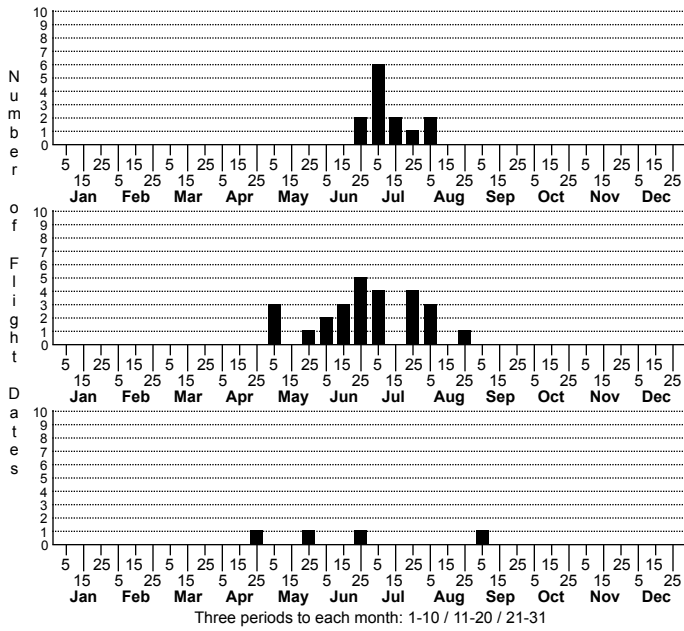

FAMILY: Drepanidae SUBFAMILY: Drepaninae TRIBE:
TAXONOMIC_COMMENTS:

FIELD GUIDE DESCRIPTIONS: Covell (1984); Beadle and Leckie (2012)

ONLINE PHOTOS:

TECHNICAL DESCRIPTION, ADULTS:

TECHNICAL DESCRIPTION, IMMATURE STAGES:

ID COMMENTS:

DISTRIBUTION: Please refer to the dot map.

FLIGHT COMMENT: Please refer to the flight charts.

HABITAT:

FOOD: Larvae reportedly feed on dogwoods, including Flowering Dogwood (*Benthamidia [=Cornus] florida*), Red-osier Dogwood (*Cornus sericea*), and Gray Dogwood (*Swida [=Cornus] racemosa*) (Covell, 1984; Beadle & Leckie, 2012; Robinson et al., 2010).

OBSERVATION_METHODS:

NATURAL HERITAGE PROGRAM RANKS: G5 SNR [S3S4]

STATE PROTECTION: Has no legal protection, although permits are required to collect it on state parks and other public lands.

COMMENTS: