

Xanthotype rufaria Rufous Geometer Moth

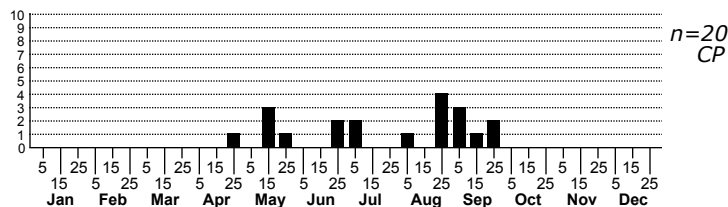
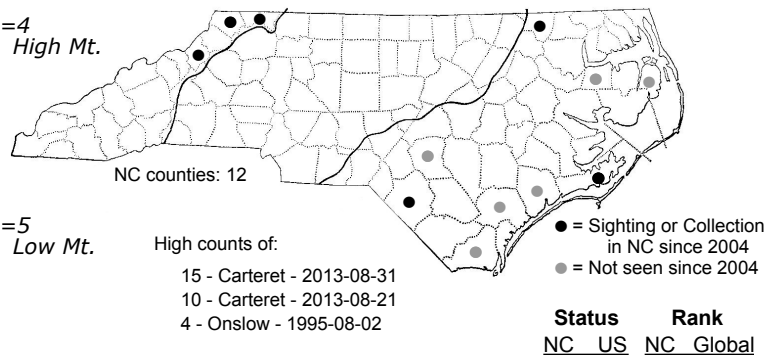
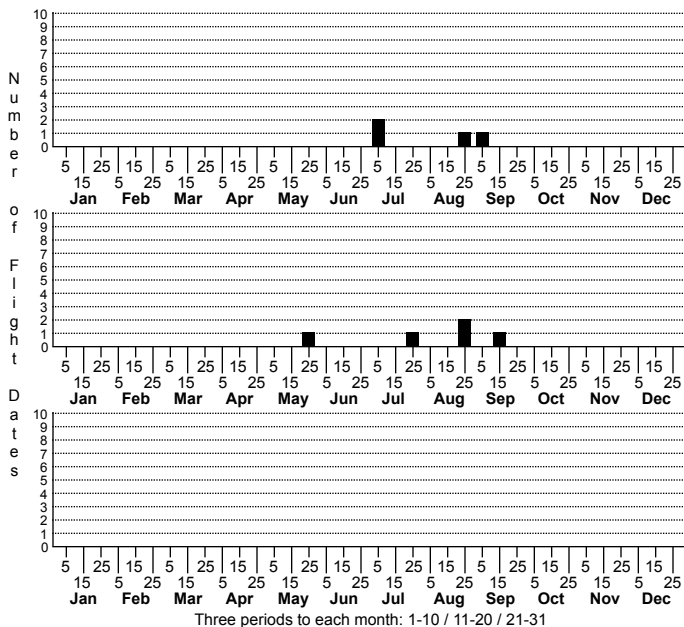

FAMILY: Geometridae SUBFAMILY: Ennominae TRIBE: Angeronini
 TAXONOMIC_COMMENTS:

FIELD GUIDE DESCRIPTIONS: Covell (1984)

ONLINE PHOTOS:

TECHNICAL DESCRIPTION, ADULTS:

TECHNICAL DESCRIPTION, IMMATURE STAGES:

ID COMMENTS:

DISTRIBUTION: Please refer to the dot map.

FLIGHT COMMENT: Please refer to the flight charts.

HABITAT: North Carolina records come from open, herb-dominated wetlands, shrubby peatlands, and both bottomland and dry stands of hardwoods in the Coastal Plain and from cove forests and high elevation forests in the mountains.

FOOD: Apparently not recorded (Rindge, 1978)

OBSERVATION_METHODS:

NATURAL HERITAGE PROGRAM RANKS: [GNR] S3S4

STATE PROTECTION: Has no legal protection, although permits are required to collect it on state parks and other public lands.

COMMENTS: