

Chytolita sp. 1 No common name

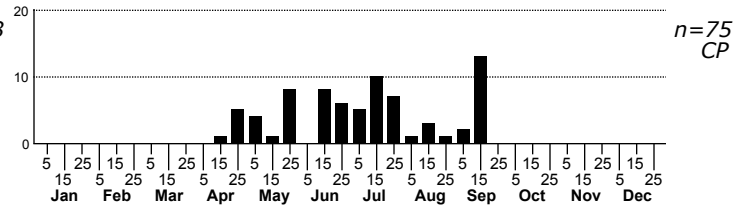
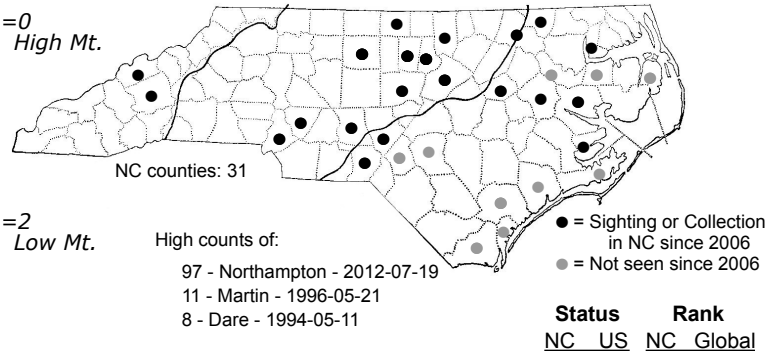
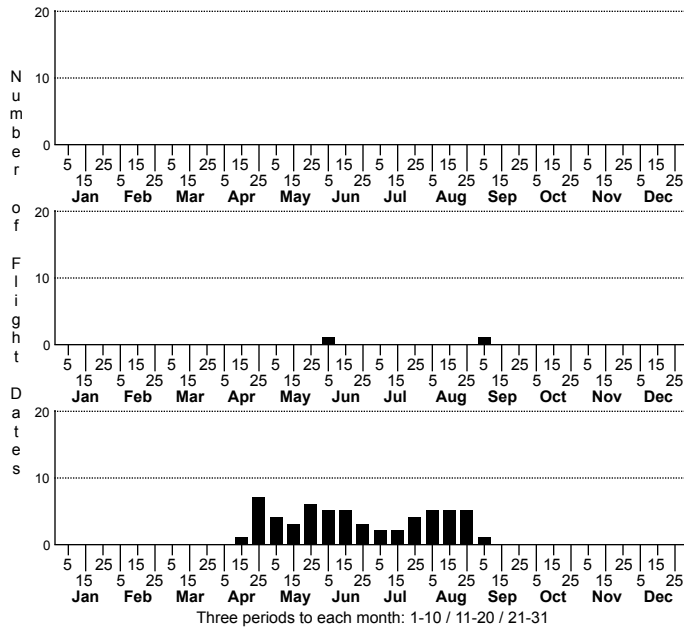

FAMILY: Erebidae SUBFAMILY: TRIBE:
TAXONOMIC_COMMENTS:

FIELD GUIDE DESCRIPTIONS: Beadle and Leckie (2012)

ONLINE PHOTOS:

TECHNICAL DESCRIPTION, ADULTS:

TECHNICAL DESCRIPTION, IMMATURE STAGES: Wagner et al. (2011)

ID COMMENTS:

DISTRIBUTION: Please refer to the dot map.

FLIGHT COMMENT: Please refer to the flight charts.

HABITAT: The majority of our records come from swamp and floodplain forests, forested shorelines, as well as peatlands and other wet forests.

FOOD: Host plants are apparently unknown.

OBSERVATION_METHODS:

NATURAL HERITAGE PROGRAM RANKS: GNR SNR [S4S5]

STATE PROTECTION: Has no legal protection, although permits are required to collect it on state parks and other public lands.

COMMENTS: