

Hypena palparia Mottled Bomolocha

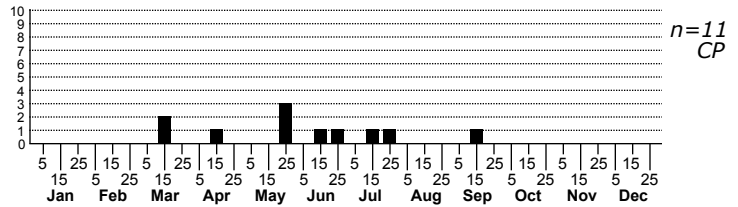
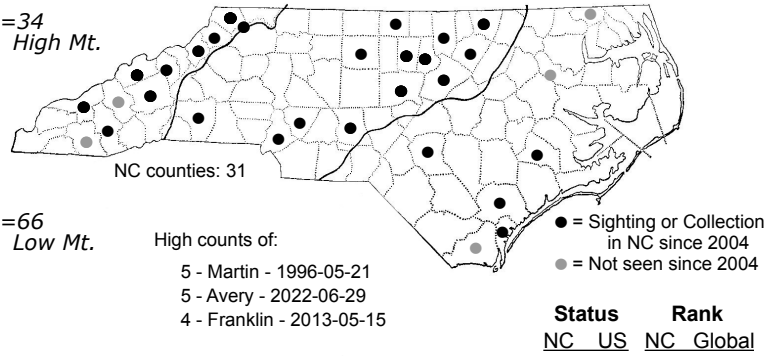
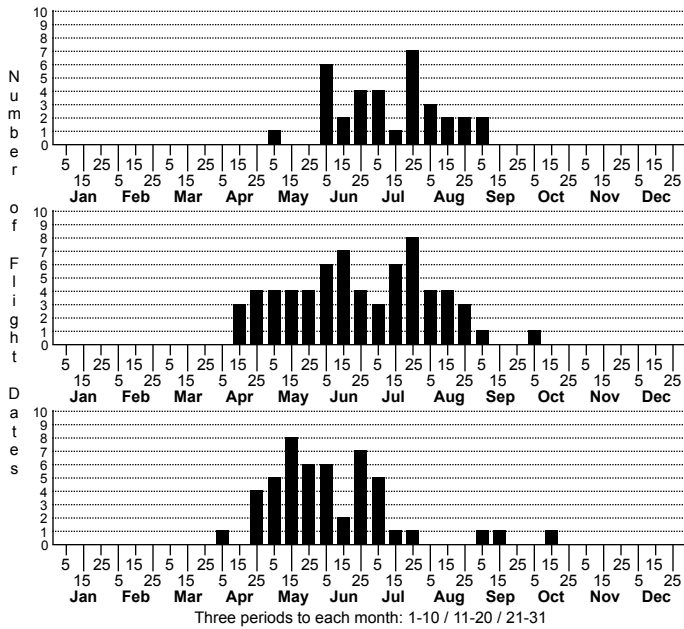

FAMILY: Erebidae SUBFAMILY: Hypeninae TRIBE:

TAXONOMIC COMMENTS: One of 29 species in this genus that occur in North America north of Mexico (Lafontaine and Schmidt, 2010). Fifteen species have been recorded in North Carolina.

FIELD GUIDE DESCRIPTIONS: Covell (1984; as Bomolocha palparia); Beadle and Leckie (2012)

ONLINE PHOTOS:

TECHNICAL DESCRIPTION, ADULTS:

TECHNICAL DESCRIPTION, IMMATURE STAGES:

ID COMMENTS:

DISTRIBUTION: Please refer to the dot map.

FLIGHT COMMENT: Please refer to the flight charts.

HABITAT: Our records come primarily from rich, wet-mesic stands of hardwoods

FOOD: Larvae feed on American Hornbeam, American Hop-hornbeam, and Hazels (Wagner et al., 2011)

OBSERVATION_METHODS:

NATURAL HERITAGE PROGRAM RANKS: G5 S4S5

STATE PROTECTION: Has no legal protection, although permits are required to collect it on state parks and other public lands.

COMMENTS: