

Protapamea danieli Daniel's Cane Cutworm

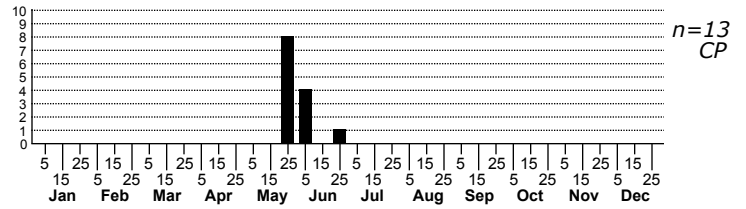
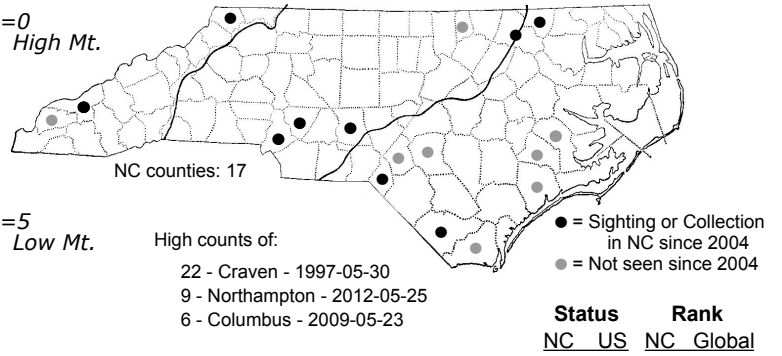
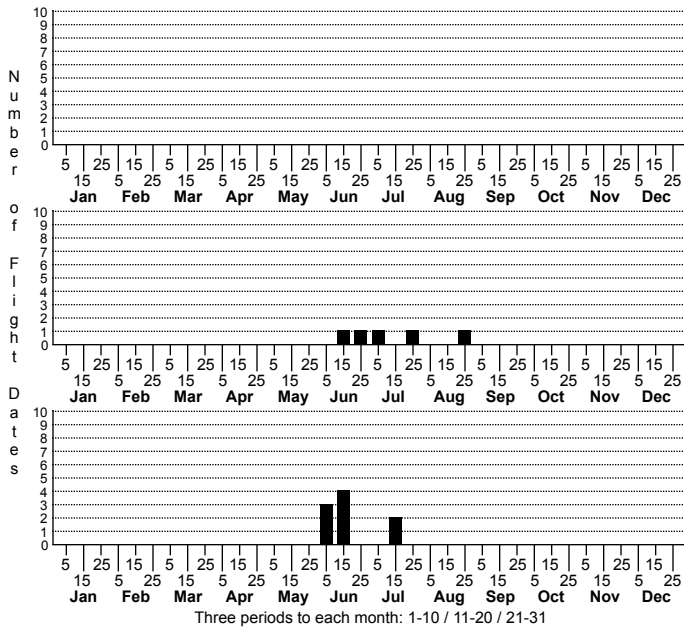

FAMILY: Noctuidae SUBFAMILY: Noctuinae TRIBE: Apameini
 TAXONOMIC_COMMENTS:

FIELD GUIDE DESCRIPTIONS:
 ONLINE PHOTOS:
 TECHNICAL DESCRIPTION, ADULTS:
 TECHNICAL DESCRIPTION, IMMATURE STAGES:

ID COMMENTS:

DISTRIBUTION: Please refer to the dot map.

FLIGHT COMMENT: Please refer to the flight charts.

HABITAT: Our records come from bottomland habitats in all regions of the state

FOOD: Larvae are borers in cane (Quinter, in Mikkola et al., 2009). Our records suggest that both Giant Cane and Switch Cane are used.

OBSERVATION_METHODS:

NATURAL HERITAGE PROGRAM RANKS: GNR S3S4

STATE PROTECTION: Has no legal protection, although permits are required to collect it on state parks and other public lands.

COMMENTS: